

The following information shall be given in the information Brochure besides being hosted on the Institution's official Website.

The onus of the authenticity of the information lies with the Institution ONLY and not on AICTE.

1. Name of the Institution

**Mewar School of Engineering & Technology**  
**NH - 48, Gangrar, Chittorgarh, Pin-312901**  
**Rajasthan, India**  
**Ph: (1471)-285452**  
**Mob: 9840222479**  
**Fax: (1471)-285458**  
**URL: [www.mewaruniversity.org](http://www.mewaruniversity.org)**  
**Email id: [deanengg@mewaruniversity.co.in](mailto:deanengg@mewaruniversity.co.in)**

2. Name and address of the Trust/Society/Company and the Trustees

**Mewar University**  
**NH - 48, Gangrar, Chittorgarh, Pin-312901**  
**Rajasthan, India**  
**Ph: (1471)-285452**  
**Mob: 9840222479**  
**Fax: (1471)-285458**  
**URL: [www.mewaruniversity.org](http://www.mewaruniversity.org)**  
**Email id: [deanengg@mewaruniversity.co.in](mailto:deanengg@mewaruniversity.co.in)**

3. Name and Address of the Vice Chancellor/Principal/Director

**Prof.(Dr.) R Raja**  
**NH - 48, Gangrar, Chittorgarh, Pin-312901**  
**Rajasthan, India**  
**Ph: (1471)-285453**  
**Mob: 9840222479**  
**Fax: (1471)-285458**  
**URL: [www.mewaruniversity.org](http://www.mewaruniversity.org)**  
**Email id: [deanengg@mewaruniversity.co.in](mailto:deanengg@mewaruniversity.co.in)**

4. Name of the affiliating University

**Mewar University**  
**NH - 48, Gangrar, Chittorgarh, Pin-312901**  
**Rajasthan, India**

## 5. Governance

### ❖ Organizational chart

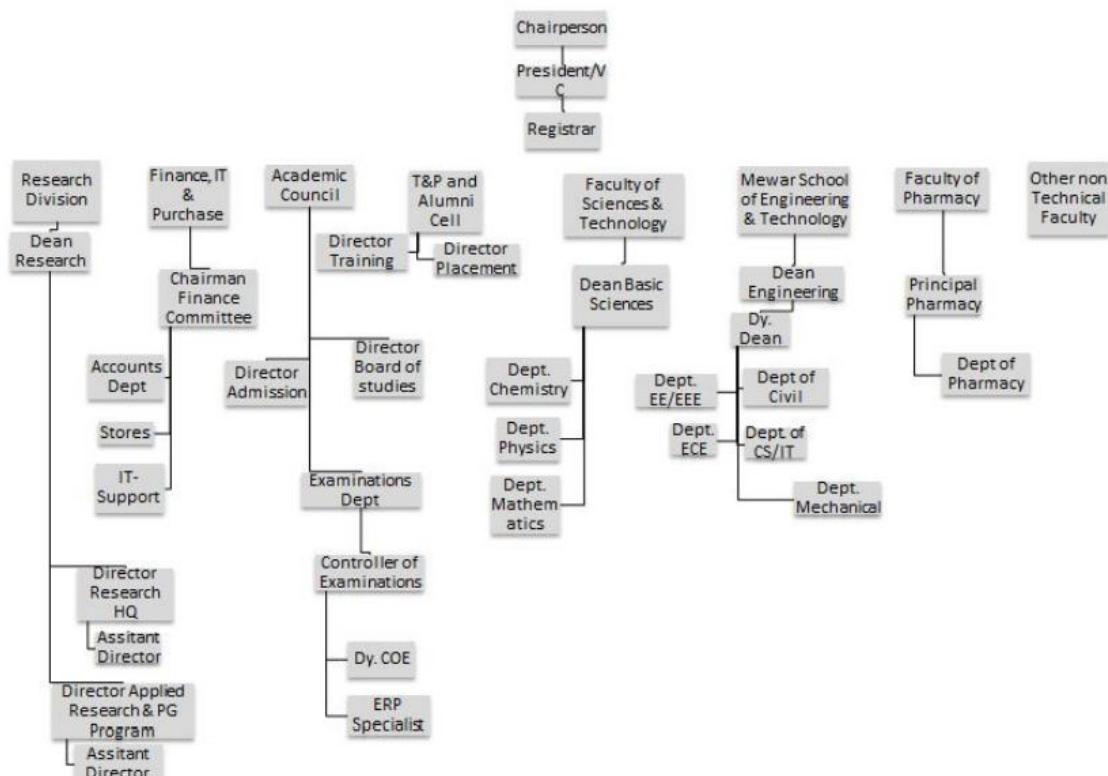

### ❖ Grievance Redressal mechanism for Faculty, staff and students

- Grievance Redressal cell
- The institution has a transparent mechanism for timely redressal of student grievances including sexual harassment and ragging cases.

The grievances of the students are represented in the meetings by the counselors of the various student batches. These issues are then discussed and resolved unanimously. The faculty members & staff make it a point to candidly discuss their specific as well as general problems in the meetings. The institution firmly believes that in order to excel a proper coordination between the faculty members, staff, students & management is indispensable.

### ❖ Establishment of Anti Ragging Committee

In tune with the policy of Mewar University to ensure completely ragging free environment in the campus and in compliance with letter from UGC from time to time, Anti-Ragging committee has been established which regularly taking care of ragging issue.

#### ❖ **Establishment of Online Grievance Redressal Mechanism**

Mewar University following an online grievance redressal mechanism is a system put in place to receive, process and resolve complaints or grievances submitted by individuals or organizations through an online platform. It is a mechanism for addressing grievances related to public services or government organizations and ensuring that the complaints are resolved in a timely and effective manner.

#### ❖ **Establishment of Grievance Redressal Committee in the Institution and Appointment of OMBUDSMAN by the University**

A fully function Students Grievances Redressal Committee has been established as per guidelines of UGC and where Dr. R Raja along with faculty members and students is coordinating the committee.

#### ❖ **Establishment of Internal Committee (IC)**

As per sec 4 of AICTE (Gender sensitization, prevention and prohibition of Sexual harassment of women Employees and students and Redressal of Grievances in Technical Institution) Regulations Act 2016 this committee is constituted so that no bias should exists in campus on the basis of Gender and women employees are not harassed and such incidents can be avoided. If such incidents happen then proper action can be taken against the culprits.

#### ❖ **Establishment of Committee for SC/ST**

This committee is working for the welfare issues of SC/St students and to ensure that there are no atrocities done to these students on the basis of caste & their rights are protected as per guidelines provided by UGC

#### ❖ **Internal Quality Assurance Cell**

As per the guideline of NAAC, university has established IQAC cell on July 2018. It is working for overall development of institution under the Chairperson Prof. (Dr.) Alok Misra (President, Mewar University)

The primary objective of the IQAC is to develop a system for continuous improvement in the quality of education and research at the university. The cell ensures that the academic programmes are in line with the latest industry trends and meet the standards set by regulatory bodies like UGC and AICTE.

In addition to quality assurance, the IQAC at Mewar University also conducts various workshops, seminars, and training programs for the faculty members to enhance their teaching and research skills. The cell also encourages faculty members to undertake research projects

and publish research papers in reputed journals to improve the university's academic credentials.

The IQAC at Mewar University plays a crucial role in ensuring that the university maintains high academic standards and produces skilled professionals capable of meeting the challenges of the modern world.

## 6. Programmes

### ➤ Name of Programmes approved by AICTE

1. B.Tech. in Computer Science & Engineering
2. B.Tech. in Electrical Engineering
3. B.Tech. in Mechanical Engineering
4. B.Tech. in Civil Engineering
5. B.Tech. in Electronics & Communication Engineering

### ● Name of Programmes Accredited by NBA: NA

### ● Status of Accreditation of the Courses: Extension of Approval (EOA)

### ● No. of Courses for which applied for Accreditation: 5

### ● For each Programme the following details are to be given (Preferably in Tabular form):

Sl	Course	Seat	Duration	Cutoff Mark / Rank	Fee(Rs)			Placement Facilities	Campus Placement			Salary Drawn(Lac/Yr)		
					Tuition	Adm. Fee	Caut. Deposit		2019-20	2020-21	2021-22	Min	Max	Avg
1	BTech, CSE	60	4 Years	On basis of Rank obtained in JEE Advance and 12th merit				The College has its own Placement Cell . The Cell through its collaborations	NA	NA	16	180000	550000	240000
2	BTech, ECE	60	4 Years						NA	NA	3	180000	240000	210000
3	BTech, EE	60	4 Years						NA	NA	12	192000	420000	204000
4	BTech, ME	60	4 Years						NA	NA	15	180000	625000	300000

5	BTech, Civil	60	4 Years					with industri es send student s on short term trainin gs and interns hips to get them placed in repute d industri es	NA	NA	27	180 000	540 000	2400 00
---	-----------------	----	------------	--	--	--	--	--	----	----	----	------------	------------	------------

- Name and duration of Programme(s) having Twinning and Collaboration with Foreign University(s) and being run in the same Campus along with status of their AICTE approval. If there is Foreign Collaboration, give the following details, if any: **NA**
- For each Collaborative/affiliated Program give the following: **NA**
- Whether the Collaborative Program is approved by AICTE? If not whether the Domestic/Foreign: **NA**

## 7. Faculty

### Branch wise list of faculty members

S No	BRANCH NAME	FACULTY DETAILS LINK
1	Mechanical Engineering	<a href="http://mewaruniversity.org/pages/Department_of_Mechanical.asp x">http://mewaruniversity.org/pages/Department_of_Mechanical.asp x</a>
2	Electrical Engineering	<a href="http://mewaruniversity.org/pages/Department_of_Electrical_Engineering.a spx">http://mewaruniversity.org/pages/Department_of_Electrical_Engineering.a spx</a>
3	Civil Engineering	<a href="http://www.mewaruniversity.org/pages/FacultyProfile_of_Civil_Engineering .aspx">http://www.mewaruniversity.org/pages/FacultyProfile_of_Civil_Engineering .aspx</a>
4	Computer Science & Engineering	<a href="http://mewaruniversity.org/pages/Faculty_of_Computer_Science_and_Engi neering.aspx">http://mewaruniversity.org/pages/Faculty_of_Computer_Science_and_Engi neering.aspx</a>
5	Electronics & Communicatio n Engineering	<a href="http://www.mewaruniversity.org/pages/Faculty_Profile_of_ECE_Departme nt.aspx">http://www.mewaruniversity.org/pages/Faculty_Profile_of_ECE_Departme nt.aspx</a>

## 8. Profile of Vice Chancellor/Director/Principal/Faculty: Link

[https://docs.google.com/document/d/1sglh5wO88pXymUSLHr06AHxNXbqcE\\_6b/edit](https://docs.google.com/document/d/1sglh5wO88pXymUSLHr06AHxNXbqcE_6b/edit)

## 9. Fee

Details of fee, as approved by State fee Committee, for the Institution.

➤ **Time schedule for payment of fee for the entire program.**

Semester wise, in the months of January & June of every year

➤ **Number of scholarship offered by the institute, duration and amount**

S. no.	Name of Scholarship scheme
1	Need-Based Scholarship
2	MU Scholarship (Exam on Yearly Basis)
3	Meritorious Student Scholarship (Admission / 10+2 Basis)
4	Shree NandlalGadiya Award(Academics) 100% Reimbursement in Tuition Fee
5	Shree NandlalGadiya Award(Best All-rounder/ Extracurricular Excellence Award) 50% Reimbursement in Tuition Fee

## 10. Admission

- Number of seats sanctioned with the year of approval.

- Number of students admitted under various categories each year in the last three years.

S.No	Course	1st Year of approved by AICTE (give approval Ref.no.. &date)	2019-20		2020-21		2021-22	
			Sanctioned Intake	Actual admissions	Sanctioned Intake	Actual admissions	Sanctioned Intake	Actual admissions
UG	CSE	1-3369245031	60	60	60	60	60	60
	ECE		60	60	60	60	60	60
	EE		60	60	60	60	60	60
	ME		60	60	60	60	60	60
	Civil		60	60	60	60	60	60

- Number of applications received during last year for admission under Management Quota and number admitted- **NA**

## **11. Results of Admission Under Management seats/Vacant seats- NA**

## **12. Information of Infrastructure and Other Resources Available**

### **Number of Class Rooms and size of each**

7, 110-121.8Sq.M

### **Number of Tutorial rooms and size of each**

2, 55Sq.M

### **Number of Laboratories and size of each**

17, 70-195Sq.M

### **Number of Drawing Halls with capacity of each**

1, 157sqm

### **Number of Computer Centres with capacity of each**

1, 195.7Sq.M

### **Central Examination Facility, Number of rooms and capacity of each**

Exam control office-55 sq.m.

### **Barrier Free Built Environment for disabled and elderly persons**

Resting rooms, Ramps, lifts are made available for disable/elderly persons

## Fire and Safety Certificate

NWR01-453091601116-105-002

**FIRE SAFETY BUILDING OF MEWAR UNIVERSITY**

This is to certify that on the basis of inspection done, the Mewar University situated in Gangrar has done all necessary arrangements for fire safety. They have installed fire-fighting extinguishers in sufficient number and at strategic points. Therefore, it is certified that the building is safe from fire.

*[Signature]*  
COMMISSIONER  
AN INCHARGE CHITTORGARH  
20/01/2018

*[Signature]*  
**REGISTRAR**  
Mewar University  
Gangrar, Chittorgarh

*[Signature]*  
**PRINCIPAL**  
MEWAR POLYTECHNIC COLLEGE  
GANGRAR, CHITTORGARH

CHITTORGARH - 751001

11 JAN 2018

**AFFIDAVIT**

I, Dr. Venkata V.P.R.P., son of late Sri. P.N. Rao, Registrar, Mewar University, Gangrar, Chittorgarh aged 56 years, Resident of Mewar University Campus Gangrar, Chittorgarh do hereby state an affirmation that Institution viz Mewar University, Gangrar has submitted application and remitted the prescribed fee to obtain fire safety certificate from the competent authority.

*[Signature]*  
Dr. Venkata V.P.R.P.  
Registrar, Mewar University  
Gangrar, Chittorgarh (Raj.)  
**REGISTRAR**  
Mewar University  
Gangrar, Chittorgarh

**VERIFICATION**

I, the undersigned named deponent do hereby certify that the facts stated in the above Affidavit are true to my knowledge. No part of the same is false and no material has been concealed therefrom.

Verified at Gangrar on 21<sup>st</sup> January 2018.

*[Signature]*  
Dr. Venkata V.P.R.P.  
Registrar, Mewar University  
Gangrar, Chittorgarh (Raj.)  
**REGISTRAR**  
Mewar University  
Gangrar, Chittorgarh

Deponent Sworn and Signed before me and Authorized Person Consents to be True before 20/01/2018

*[Signature]*  
HARAYAN LAL JOSH  
NOTARY OFFICE  
Gangrar, Chittorgarh (Raj.)



## Hostel Facilities



## Library

a. Number of Library books/Titles/Journals available (Programme-wise)

SR NO	PROGRAM NAME	VOLUMES	TITLES	JOURNALS	LIBRARY MANAGEMENT SOFTWARE	READING ROOM SEATING CAPACITY	MULTIMEDIA PC
1	Engineering and Technology	11235	2415	42	1	200	10

**List of online National/International Journals subscribed:** DELNET, INFL/Shodhganga

## E-Library facilities

**National Digital Library (NDL) subscription details:**

## Laboratory and Workshop

S.No	Course	Laboratory /Workshop	Total Area of Lab/Workshop
1	CIVIL	CONCRETE LAB	74.5
2	MECHANICAL	DOM LAB	101
3	CSE	DSA LAB	70
4	ECE	EDC LAB	70
5	ELECTRICAL	EMI LAB	70
6	MECHANICAL	FM LAB	76
7	MECHANICAL	RAC LAB	74.73
8	CIVIL	SOIL MECHANICS LAB	76
9	CIVIL	STRUCTURAL LAB	74.76
10	MECHANICAL	CADD LAB	
11	CSE	COMPUTER LAB	
12	ECE	ELECTRONICS LAB	
13	COMMON	ENGLISH LAB	
14	COMMON	ENVIROMENTAL LAB	
15	COMMON	MATHEMATICS LAB	
16	COMMON	PHYSICS LAB	
17	COMMON	CHEMISTRY LAB	
18	CIVIL	SURVEY LAB	
19	MECHANICAL	WORKSHOP	
20	ELECTRICAL	Electrical Lab	70

• **List of Major Equipment/Facilities in each Laboratory/Workshop**

- Centre Lathe
- CNC Lathe
- Universal Milling machine
- Shaper
- Universal Testing Machine
- Radial drilling machine
- Turbines- Pelton, Francis, Kaplan
- Compressive testing machine
- California bearing ratio
- Digital Theodolite
- Mixture
- Open & Short Circuit Testing
- Synchronous Motor
- DC Series & Shunt Motor
- Clinometer compass
- Pocket GPS
- Mohr Scale of hardness
- Brunton compass
- Optical Microscope

• **List of Experimental Setup in each Laboratory/Workshop**

- Buffing Machine
- Open Heart Furnace
- Total Station
- Electronics Working Station(Integrated DSO, Function Gen, Programmable MM, Soldering station etc)
- Plane Table survey
- Dumpy level

• **Computing Facilities**

- Number and Configuration of Systems:-220

• **Major software packages available**

1. Legal system software:-3
2. Legal application software:-20

• **Legal Application Software**

1. Microsoft Edu Cloud Campus Agreement
  - a) O365 Pro Plus (Faculty)
  - b) Intune (Cloud-based management solution)
  - c) VS
  - d) QSL
  - e) MS Team
2. A' desk Education Master Suite 2011 NLM
3. Lab view Software
4. Edwin XP Version 1.80

5. Tanner Software
6. Place Mentor (Commercial Training & Coaching)
- English Lab, Career Lab, Group Discussion, Interview Skills , Presentation Skills
7. Tally.NET-Gold
8. Delnet Subscription
9. SOUL Integrated library management-Inflibnet
10. Cyberoam Firewall
11. XAMP Software
12. ISS( Internet Information Services)
13. Scilab
14. Maxima
15. LaTeX
16. GCC
17. Koha
18. KiCad
19. eSim tool
20. PyCharm

- **Legal system software**

1. Windows 7
2. Windows 10
3. Windows 11

- **Internet Band width**  
**1024Mbps**

## **Innovation Cell**

## **Social Media Cell**

## **Compliance of the National Academic Depository (NAD), applicable to PGCM/ PGDM Institutions and University Departments**

### **List of facilities available**

- **Games and sports Facilities:** The College has its own playground for outdoor games like Cricket, Football, Basketball, Volleyball, and also has the indoor game facility like Table Tennis, Chess, Badminton, Carom etc.
- **Extra-curricular Activities:** The institute always encourages the development of social & cultural aspects of students and faculty members through Quiz Club, debate Club, cultural activities, Tech-Fests, Unifest and other competitions & exhibitions.
- **Soft Skill Development Facilities:** Language Lab has been established to enhance the communication activities of the students. Special emphasis is given to enable the students to face Campus Interviews through personality development classes

**To upload the respective short video (1 - 2 min) of Infrastructure and facilities available w.r.t the courses in the website**

**Games and Sports Facilities**

The College has its own playground for outdoor games like Cricket, Football, Basketball, Volleyball, and also has the indoor game facility like Table Tennis, Chess, Badminton, Carom etc.

**Teaching Learning Process**

- **Curricula and syllabi for each of the program as approved by the University:** Please refer below link
- **Academic Calendar of the University:** Refer the below link

Link:- <http://www.mewaruniversity.org/uploads/images/Academic%20Calendar%202022-23.jpg>

**Academic Time Table with the name of the Faculty members handling the Course**

**For each Post Graduate Courses give the following:**

**Title of the Course**

**Laboratory facilities exclusive to the Post Graduate Course**

**13. Enrolment and placement details of students in the last 3years**

**14. List of Research Projects/Consultancy Works**

- MoUs with Industries